TEST REPORT

Applicant :

Address:

The following sample(s) and sample information was/were submitted and identified by client as:

Sample Name:	Foam floor mat
Country of Origin:	
Goods Exported to:	GERMANY
Manufacturer:	
Buyer:	JUST MATS AL-BOCHI & BAYRAM GBR.
Labeled Age Grade:	Not provided
Age group assessed by lab:	Over 3 years old
Tested Age Grade:	Over 3 years old
Applicant's requests Age Grade:	Over 3 years old
Receiving Date:	Sep 9,2026
Test Period:	From Sep 9,2026 to Sep 16,2026
Add Information:	-

**********Please refer to the following page for detailed results**********

Authorized Signat

Mark Mai

(Technical Directo

Test Summary:

#	Test Item(s)	Conclusion
1	EN 71-1:2014+A1:2018 Safety of Toys: Mechanical and Physical Properties (Except Clause 7)	**PASS**
2	EN 71-2: 2020+A1: 2025 Safety of Toys: Flammability	**PASS**
3	EN 71-3:2019+A2:2024 Safety of Toys: Migration of Certain Elements	**PASS**
4	Item 51& 52 of Annex XVII of REACH Regulation (EC) 1907/2006 Phthalate content（DIBP,DEHP,DBP,BBP,DINP,DIDP,DNOP）	**PASS**

Result:

1. Safety of Toys: Mechanical and Physical Properties – EN 71-1:2014+A1:2018

Clause	Test Item(s)	Results
4	General requirements	
4.1	Material cleanliness	Pass
4.2	Assembly	NA
4.3	Flexible plastic sheeting	NA
4.4	Toy bags	NA
4.5	Glass	NA
4.6	Expanding materials	NA
4.7	Edges	Pass
4.8	Points and metallic wires	Pass
4.9	Protruding parts	NA
4.10	Parts moving against each other	NA
4.11	Mouth-actuated toys and other toys intended to be put in the mouth	NA
4.12	Balloons	NA
4.13	Cords of toy kites and other flying toys	NA

4.14	Enclosures	NA
4.15	Toys intended to bear the mass of a child	NA
4.16	Heavy immobile toys	NA
4.17	Projectile toys	NA
4.18	Aquatic toys and inflatable toys	NA
4.19	Percussion caps specifically designed for use in toys and toys using percussion caps	NA
4.20	Acoustics	NA
4.21	Toys containing a non-electrical heat source	NA
4.22	Small balls	NA
4.23	Magnets	NA
4.24	Yo-yo balls	NA
4.25	Toys attached to food	NA
4.26	Toy disguise costumes	NA
4.27	Flying toys	NA
5	Toys intended for children under 36 months	
5.1	General requirement	NA
5.2	Soft-filled toys and soft-filled parts of a toy	NA
5.3	Plastic sheeting	NA
5.4	Cords, chains and electrical cables in toys	NA
5.5	Liquid-filled toys	NA
5.6	Speed limitation of electrically-driven ride-on toys	NA
5.7	Glass and porcelain	NA
5.8	Shape and size of certain toys	NA
5.9	Toys comprising monofilament fibres	NA

5.10	Small balls	NA
5.11	Play figures	NA
5.12	Hemispheric-shaped toys	NA
5.13	Suction cups	NA
5.14	Straps intended to be worn fully or partially around the neck	NA
5.15	Sledges with cords for pulling	NA
6	Packaging	NA
7	Warnings, markings and instructions for use	
7.1	General	NC
7.2	Toys not intended for children under 36 months	NC
7.3	Latex balloons	NC
7.4	Aquatic toys	NC
7.5	Functional toys	NC
7.6	Hazardous sharp functional edges and points	NC
7.7	Projectile toys	NC
7.8	Imitation protective masks and helmets	NC
7.9	Toy kites	NC
7.10	Roller skates, inline skates, skateboards and certain other ride-on toys	NC
7.11	Toys otherwise intended to be strung across a cradle, cot, or perambulator	NC
7.12	Liquid-filled teethers	NC
7.13	Percussion caps specifically designed for use in toys	NC
7.14	Acoustics	NC
7.15	Toy bicycles	NC
7.16	Toys intended to bear the mass of a child	NC
7.17	Toys comprising monofilament fibres	NC

7.18	Toy scooters	NC
7.19	Rocking horses and similar toys	NC
7.20	Magnetic / electrical experimental sets	NC
7.21	Toys with electrical cables exceeding 300 mm in length	NC
7.22	Toys with cords or chains intended for children of 18 months and over but under 36 months	NC
7.23	Toys intended to be attached to a cradle, cot or perambulator	NC
7.24	Sledges with cords for pulling	NC
7.25	Flying toys	NC
7.26	Improvised projectiles	NC

Remark(s): (a) NA = Not Applicable
(b) NC = Not conducted

2. EN 71-2: 2020+A1: 2025 Safety of Toys: Flammability

Clause	Test Item(s)	Results
4.1	General requirements	Pass
4.2	Toys to be worn on the head	NA
4.3	Toy disguise costumes and toys intended to be worn by a child in play	NA
4.4	Toys intended to be entered by a child	NA
4.5	Soft-filled toys	NA

Remark(s): NA = Not Applicable

3. Safety of Toys: Migration of Certain Elements
EN 71-3:2019+A2:2024
General elements determined by ICP-MS&ICP-OES
Chromium(VI) determined by LC-ICP-MS
Organic tin determined by GC-MS

Test Item(s)		Result	Limit (mg/kg)	MDL (mg/kg)
		Category III[*1]		
		1		
1	Aluminum (Al)	N.D.	28130	50
2	Antimony (Sb)	N.D.	560	5
3	Arsenic(As)	N.D.	47	0.1
4	Barium(Ba)	N.D.	18750	10
5	Boron (B)	N.D.	15000	10
6	Cadmium (Cd)	N.D.	17	0.1
7	Chromium (III) (Cr)	N.D.	460	3
8	Chromium (VI) (Cr)	N.D.	0.053	0.005
9	Cobalt (Co)	N.D.	130	5
10	Copper (Cu)	N.D.	7700	10
11	Lead(Pb)	N.D.	23	1
12	Manganese (Mn)	N.D.	15000	10
13	Mercury (Hg)	N.D.	94	1
14	Nickel (Ni)	N.D.	930	10
15	Selenium(Se)	N.D.	460	10
16	Strontium (Sr)	N.D.	56000	50
17	Tin (Sn)	N.D.	180000	2.0
18	Organic tin (Sn)[*2]	N.D.	12	0.05
19	Zinc (Zn)	N.D.	46000	50
-	**Conclusion**	**PASS**	-	-

Remark(s): (a) mg/kg: milligram per kilogram = part per million = ppm
(b) MDL: Method detected limit
(c) N.D.: Not detected (result is less than MDL)

*1: Categories of various materials:
Category I: Dry, brittle, powder like or pliable material
Category II: Liquid or sticky material
Category III: Scraped-off material
*2: Measured by soluble Tributyltin.

4. Phthalate content（DIBP,DEHP,DBP,BBP,DINP,DIDP,DNOP）- Item 51& 52 of Annex XVII of REACH Regulation (EC) 1907/2006

EN 14372:2004 & IEC 62321-8:2017, determined by GC-MS

Test Item(s)			Results	Limit (%)	MDL (%)
			1		
1	DBP	Dibutyl Phthalate CAS# 84-74-2	N.D.	0.1	0.005
2	BBP	Benzylbutyl Phthalate CAS# 85-68-7	N.D.	0.1	0.005
3	DEHP	Bis-(2-ethylhexyl)Phthalate CAS# 117-81-7	N.D.	0.1	0.005
4	DIBP	Diisobutyl phthalate CAS# 84-69-5	N.D.	0.1	0.005
5	DNOP	Di-n-octyl phthalate CAS# 117-84-0	N.D.	-	0.005
6	DINP	Di-iso-nonyl phthalate CAS# 28553-12-0/68515-48-0	N.D.	-	0.005
7	DIDP	Diisodecyl phthalate CAS# 26761-40-0	N.D.	-	0.005
-	Sum of 1, 2, 3 & 4		N.D.	0.1	-
-	Sum of 5, 6 & 7		N.D.	0.1	-
-	**Conclusion**		**PASS**	-	-

Remark(s): (a) MDL: Method detected limit
(b) N.D.: Not detected (result is less than MDL)

Material List:

Material #	Sample Description / Position
1	Yellow foam,block

Remark(s): The test material point is selected by client,the chemical test conclusions in the report only apply to the test material.

Photo(s):

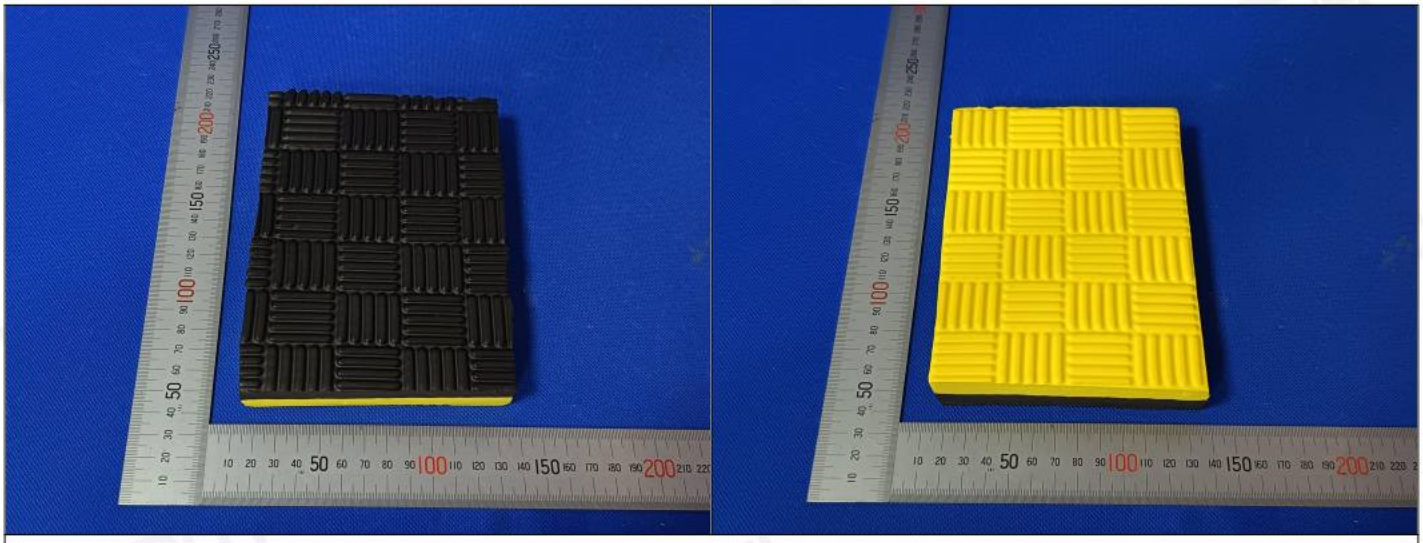

Test Sample Photo

Disclaimer:
1. This report is invalid without the signature of the issuing person, the "Testing and Inspection Special Seal" ;
2. The company name and address on the report header, as well as sample information, are provided by the client, who assumes full responsibility for their authenticity;
3. The test results in this report apply only to the samples submitted for testing;
4. If this report does not bear the “CMA”certification mark for testing and inspection institutions, the data and results contained herein are intended solely for scientific research, teaching, internal quality control within enterprises, product development, and similar purposes;
5. No part of this report may be reproduced without [redacted] Ltd.

<<<<<< END OF REPORT >>>>>>